



2022 UEC Mountain Bike Marathon European Championships (XCM) Elite - Masters

Jablonné v Podještědí
Czech Republic

19 June 2022

TECHNICAL GUIDE

as of 8.6.2022

1. ORGANISATION

1.1. LOCAL ORGANISING COMMITTEE (LOC)

President	Radek Patrák
Courses Manager	Pavel Koreček
Sports & technical manager	Tomáš Patrák
Race Office & Registration Manager	Ivana Patráková
Catering manager	Hana Jand'urová, Marta Vacková
Area coordinator	Zdeněk Lusk
TEAM & EXPO manager	Ondřej Dörfl
Press Officer	Jan Němec
Members	Jindřich Dráb
	Radek Mádlo
	Markéta Špičáková

1.2. UEC REPRESENTATIVES

UEC Management Board	Enrico Della Casa (ITA)	President
UEC General Secretary	Alasdair MacLennan (GBR)	
UEC MTB Commission	Petr MAREK (CZE) Ivana RUSZKOWSKI (CRO) Tord Bern HANSEN (NOR) Jurgen PAIL (AUT) Pedro VIGARIO (POR)	President Member Member Member Member
UEC Sports Coordinator	Vladimirov Petsas (GRE)	
UEC Events Coordinator	Tiziana Lardieri (SUI)	
UEC Press Officer	Stefano Bertolotti (ITA)	
UEC Technical Delegate	Henrik Hakala Dahle (NOR)	
UEC Photographer	Michele Mondini (ITA)	

1.3. COMPOSITION OF THE COMMISSAIRES PANEL

President of the Commissaires Panel	Mr Matthias Weber (SUI)
Assistant PCP	tbc
Additional Commissaire	Lukáš Zelený
National Commissaire	Mariána Tlamková
National Commissaire	Miroslav Tlamka
National Commissaire	Josef Fau
National Commissaire	tbc
National Commissaire	tbc
National Commissaire	tbc
Race Secretary (assistant of TD)	tbc

1.4. ANNOUNCERS

Tomáš Hauptvogel
Radek Šilhan
Michal Mazač

1.5. REGISTRATION

HelpDesk
All other info

ENDU: <https://www.endu.net/en>
support@endu.freshdesk.com
+41 21 601 03 86

1.6. TIMEKEEPING

Official timekeeping

SportSoft; <https://www.sportsoft.cz/>

2. GENERAL INFORMATION

2.1. TRAVEL AND ACCOMMODATION

Travel and accommodation expenses to and from Jablonné v Podještědí (CZE), must be covered by the National Federations and the Teams.

Nearest airports are:

Prague airport Václav Havel (PRG) - 150 km to Jablonné v Podještědí – aprox. 2h 00m

Dresden international airport (DRS) - 120 km to Jablonné v Podještědí – aprox. 2h 00m

You may find other means of transportation here:

<https://www.rome2rio.com/>

Transportation from the above-mentioned airports to Jablonné v Podještědí and vice versa is possible to be arranged with the Organiser for extra payment agreed mutually.

All participants must hold a valid passport or identity card enabling them to enter Czech Republic. Visa obligations must be respected. All participants will need to conform to travel regulations related to the COVID pandemic as specified by the Czech Republic government and documented [here](#). The COVID protocol of the organization will be published on the race website.

All riders and attendants must hold insurance valid in Czech Republic and should be covered for medical transfer in case of an accident.

Accommodation/Transportation - information

Through the website: <https://malevilcup.cz/>

Hotels / Accommodation List

Name	Contacts	E-mail
Hotels		
Resort Malevil	+420 487 762 760	hotel@malevil.cz
Farma Hvozď	+420 725 735 408	info@farmahvozď.cz
Jítravský Dvorec	+420 485 172 105	hotel@jitrava.cz
Hotel Kleis	+420 778 705 158	rezervace@hotelkleis.cz
Trixi Ferienpark	+49 35841 631420	info@trixi-ferienpark.de
Parkhotel Oybin	+49 35844 7120	kontakt@parkhotel-oybin.de
Romantik Hotel "Zum Lindengarten"	+49 35844 70654	buchung@romantikhaeuser.de
Naturparkhotel Haus Hubertus	+49 35844 7830	info@naturparkhotel-oybin.de
Hotel Dammschenke	+49 35844 72777	info@dammschenke.de
Hotel Oybiner Hof	+49 35844 770	info@oybiner-hof.de
Hotel Nensch	+49 35844 70418	info@hotel-nensch.de
Gasthof Alte Schmiede	+49 35844 72662	gasthof@alte-schmiede.net
Hotel Gondelfahrt	+49 35844 7360	info@hotel-gondelfahrt.de
Haus am See	+49 3583 5548100	urlaubs-hotel@haus-am-see.com
Apartments, Cottages, Private accommodation		
Apartmán U Zdislaviny studánky	+420 724 230 697	info@ubytovanijablonne.cz
Jánské kameny	+420 604 257 266	info@johannisstein.eu
Apartmány Polevsko	+420 604 253 551	apartmanypolevsko@seznam.cz
Lyžařská bouda	+420 775 642 715	luzski@gmail.com
Chata Luž	+420 725 301 370	tomaschataluz@seznam.cz
Guest House K74	+420 774 442 000	info@k74.cz
Töpferpark	+49 172 9976570	info@toepferpark.de
Ferienwohnung Scharfenstein	+49 35844 170117	fewo@boehmerconsulting.de
Ferienhaus Hexenhäusl Jonsdorf	+49 173 3585913	kontakt@hexenhaeusl-jonsdorf.de
Trixi Ferienpark	+49 35841 631420	info@trixi-ferienpark.de

Pensions		
Jítravský Dvorec	+420 485 172 105	hotel@jitrava.cz
MAXMILLIAN Pension & Restaurant	+420 602 754 071	pension.maxmillian@gmail.com
Penzion- restaurant La Piccolina	+420 603 534 700	restaurace@lapiccolina.cz
Penzion Zlatá Lípa	+420 737 248 721	motorestzlatalipa@seznam.cz
Penzion Jeschkenblick	+49 35844 72821	info@pension-jeschkenblick.de
Pension Forsthaus Hain	+49 35844 763	info.forsthaus-hain@t-online.de
Pension Abendröte	+49 35844 70 3 22	info@abendroete-oybin.de
Pension Villa Sonnenseite	+49 35844 70880	info@villa-sonnenseite.de
Pension Klette	+49 35844 72431	info@pensionklette-oybin.de
Camping		
Autokemp Jablonné v Podještědí	+420 774 450 622	koupaliste@tsmjabl.cz
Autokemp Kristýna	+420 485 140 091	recepce@autocampkristyna.cz
Campingplatz Trixi Ferienpark	+49 35841 631420	info@trixi-ferienpark.de
SeeCamping Zittauer Gebirge	+49 3583 696292	info@seecamping-zittau.com

For more information on accommodation and transportation you can contact:

DMO Lužické a Žitavské hory: <http://www.luzihory.cz/>

E-mail: info@luzihory.cz

Tourismuszentrum Naturpark Zittauer Gebirge: <https://www.zittauer-gebirge.com/>

E-mail: tourismuszentrum@zittauer-gebirge.com

Visas

Each Federation is responsible for obtaining documents for their delegation appropriate entries.

For all invitation letter requests, please contact the UEC: mail@uec.ch

Team Area booking

In order to reserve a team area, please use the official team area booking form through the website: https://bit.ly/EUROXCM2022_TEAM_AREA

2.2. MEDICAL – EMERGENCY - LOCAL AUTHORITIES

OFFICIAL RACE DOCTOR:

The official Doctor will be delegated by Medical Rescue Service of the Liberec Region.

Coordinator Medical Rescue Service Mr. Michal Vondráček

E-Mail: michal.vondracek@nemlib.cz

Phone: +420 723 246 941

HOSPITALS:

Hospital Liberec

Husova 357/10

Liberec

Phone: +420 485 311 111

Hospital Česká Lípa

Purkyňova 1849

Česká Lípa

Phone: +420 487 954 111

Hospital Zittau

Görlitzer Str. 8

Zittau

Phone: +49 3583 881000

EMERGENCY AMBULANCE

Medical Rescue Service of the Liberec Region

Lidická 502, Jablonné v Podještědí

Phone: 155

POLICE

Police of the Czech Republic

Alšova 333, Jablonné v Podještědí

Phone: 158

EMERGENCY CALL: 112

2.3. TEAMS / OFFICIALS / PRESS ACCREDITATION

Teams and officials' accreditations can be collected starting from Friday, 17 June at the permanence offices, located at the:

Resort Malevil

Heřmanice v Podještědí 280

GPS: [50.79972451369744](#), [14.71345982601894](#)

according to the schedule below.

Please ensure that you collect your accreditation before arriving at the venue as it will be required for access to all parts of the venue.

Accreditations must be worn and visible whenever you pass through accreditation controls.

2.4. PERMANENCE OPENING HOURS SCHEDULE

Friday, 17 June	13:30 – 18:00
Saturday, 18 June	08:30 – 12:00 /13:30 – 18:00
Sunday, 19 June	08:30 – 12:00 /13:30 – 17:00

2.5. MEDIA

MEDIA CENTRE

In order to access the Media Centre, an accreditation is necessary. The Media Centre is located in :

Resort Malevil
Heřmanice v Podještědí 280
471 25 Jablonné v Podještědí
GPS: [50.79972451369744, 14.71345982601894](https://www.google.com/maps/place/50.79972451369744,14.71345982601894)

Media Centre - Opening hours

Saturday, 18 June 09:00 – 18:00
Sunday, 19th June 09:00 – 16:30

Accredited media photographers bib's, can be collected during the above-mentioned opening hours.

MIXED ZONE – FLASH INTERVIEW

At the exit of the course after the finish line, UEC will organise a Mixed Zone/ interview tent where media can have a short interview with riders they wish to do so.

MEDIA ACCREDITATION

To apply for media accreditation, please visit the UEC website <https://www.uec.ch/en/media>

All Media can collect their accreditation during opening hours accreditation centre as described in **paragraph 2.3 above**

For any further enquiries please contact: Mr Stefano Bertolotti, UEC Press Officer - s.bertolotti@uec.ch or Mr. Jan Němec jan.nemec@mtbs.cz

3. OFFICIAL MEETINGS

COMMISSAIRES PANEL MEETING

Saturday, 18 June **19.00 – 20.00**

CONFIRMATION / LICENCE CHECK / DISTRIBUTION OF RACE NUMBERS

The license check, the confirmation of riders, the check of the national teams clothing the distribution of race numbers will be organised on

Friday, 17 June **15.00 – 18.00**

Saturday 18 June **15.00 – 18.00**

At the race headquarters located at:

Resort Malevil
Heřmanice v Podještědí 280
471 25 Jablonné v Podještědí
GPS: [50.79972451369744, 14.71345982601894](https://www.google.com/maps/place/50.79972451369744,14.71345982601894)

Team managers must confirm all starters, presenting all licences and providing a sample of the national teams' apparel.

Riders' numbers will be distributed during that procedure.

During that procedure, the anti Covid-19 Health Protocol of the country will be applicable, limiting the team managers to maximum 2 persons per nation, depending on the size of the team.

TEAM MANAGERS MEETING

Saturday, 18 June @ 18.30 For all races, all age categories.

Team managers meeting room:
Resort Malevil
Heřmanice v Podještědí 280
471 25 Jablonné v Podještědí
GPS: [50.79972451369744, 14.71345982601894](https://www.google.com/maps/place/50.79972451369744,14.71345982601894)

Attendance is required for:

- LOC representative
- UCI and Additional Commissaires
- Team Managers
- CADF Doping Control Officer
- UEC Technical Delegate

4. COMPETITION SCHEDULE

Sunday, 19 June 2022

MTB Marathon European Championships (provisional competition schedule)

Category	Start time	Race distance
Women Elite	08.30	90 km
Men Elite	09.30	100 km
Men Masters 35/40/45	09.33	100 km
Men Masters 50 and above	10.48	70 km
Women Masters	10.45	70 km

Starting point:

náměstí Míru Jablonné v Podještědí

GPS: [50.765165, 14.760225](https://www.google.com/maps/place/50.765165,14.760225)

The race will start on the square in Jablonné v Podještědí and finish in Resort Malevil – Heřmanice v Podještědí. The two venues are located 6 km from each other (approximately 10 min drive by car).

The venue

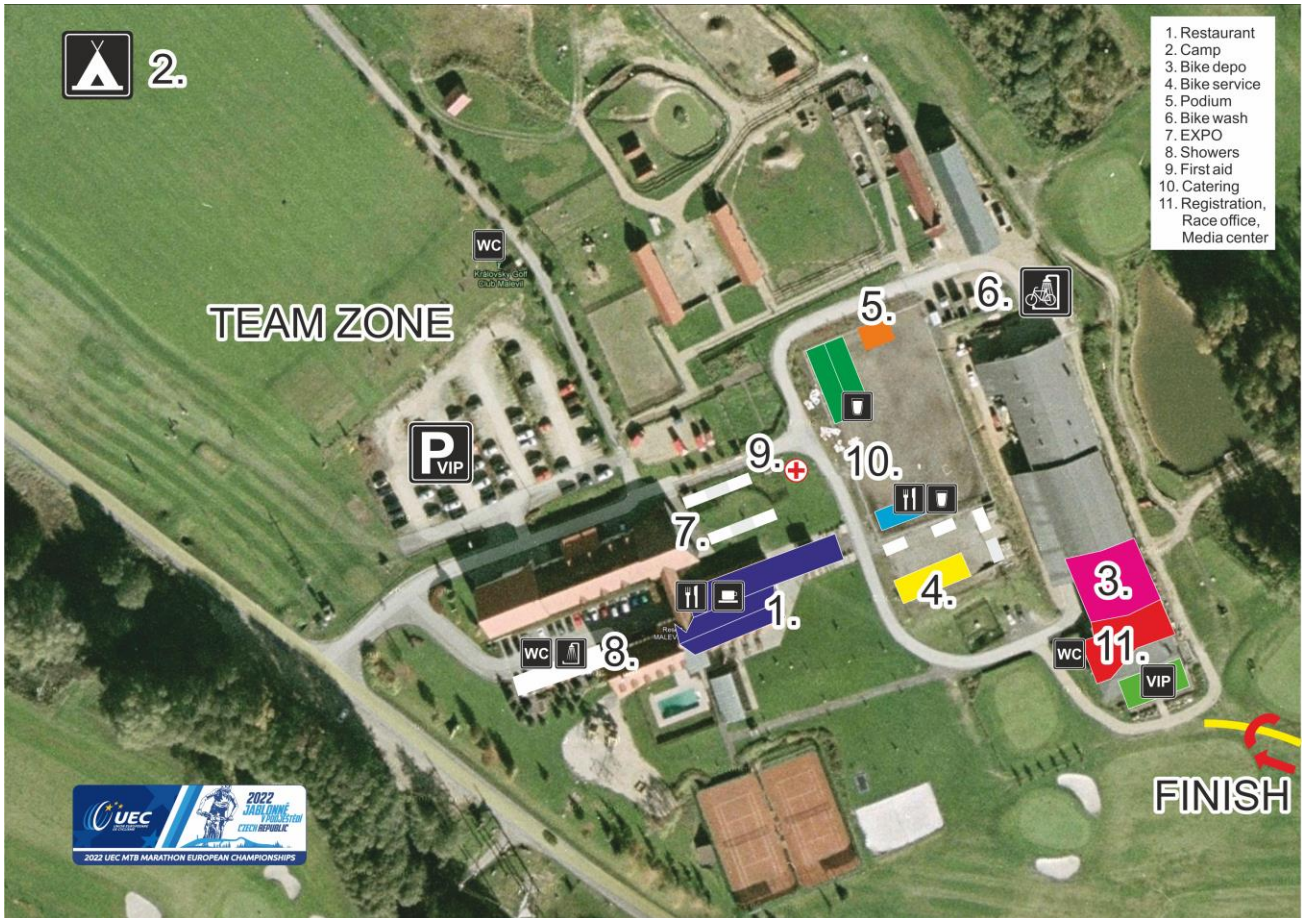

Start area: square, Jablonné v Podještědí



Finish line: Resort Malevil, Heřmanice v Podještědí

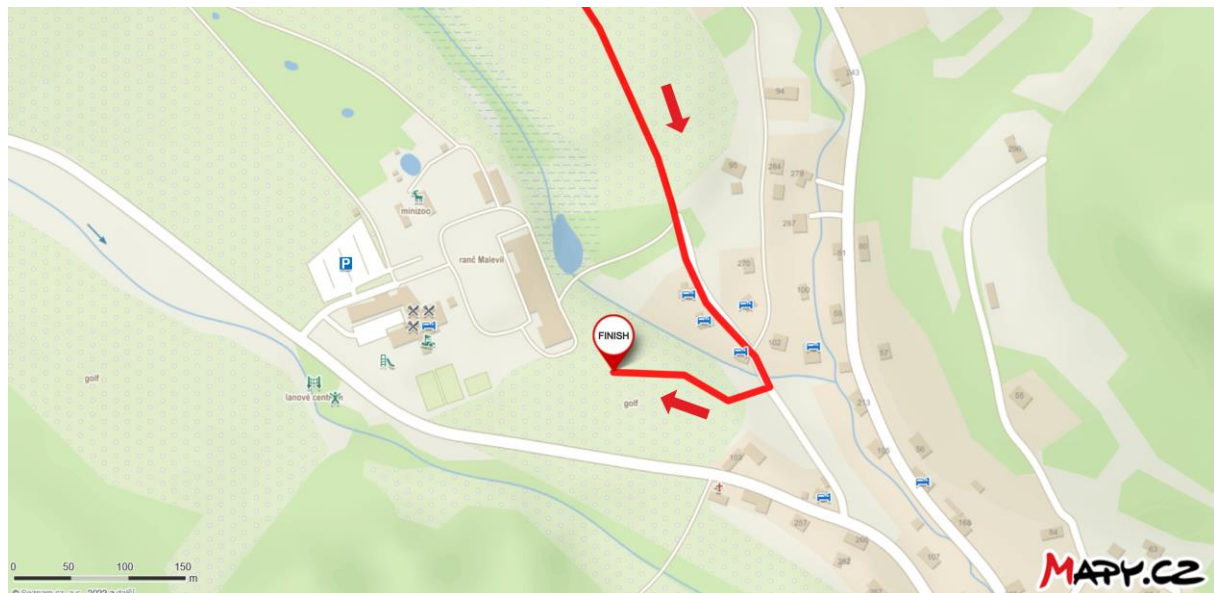

5. RACE SPECIFIC REGULATIONS

ARTICLE 1. GENERAL RULES

1.1 The 2022 UEC MTB Marathon European Championships are organized by the Union Européenne de Cyclisme (UEC) in cooperation with PAKLI SPORT KLUB – MALEVIL CUP and Czech cycling federation.

Technical director: Tomáš Patrák

1.2 All participants will need to conform to travel regulations related to the COVID pandemic as specified by the Czech Republic government and documented [here](#). The COVID protocol of the organisation will be published on the race website.

1.3 The event will be organised in accordance with rules of the Union Cycliste Internationale (UCI) and these rules will be the reference for everything that is not mentioned in the current document.

1.4 The UEC MTB Marathon European Championships consist of the following races:

MTB Marathon (XCM) on the 19th of June 2022.

2.1 The event is open to athletes in the following categories:

- ✓ **MTB Marathon Men Elite**
- ✓ **MTB Marathon Women Elite**
- ✓ **MTB Marathon Masters Men**
Aged: 35-39 / 40-44 / 45-49 / 50-54 / 55-59 / 60-64 / 65-69 / 70-74 / 75+
- ✓ **MTB Marathon Masters Women**
Aged: 35-39 / 40-44 / 45-49 / 50-54 / 55-59 / 60+

2.2 It is entered on the UCI calendar as a Continental Championships event (CC) and Masters Continental Championships (CCM)

2.3 The following final classifications will be produced:

- ✓ **Men Elite***
- ✓ **Women Elite***
- ✓ **All Masters categories***

**The 3 best riders of each category must attend the official awards ceremony.*

ARTICLE 3. PARTICIPATION

3.1 **National Teams (Elite riders only)**

National Federations may enter the following riders per Championship **free of charge**:

- ✓ **Women Elite – max. 2 riders**
- ✓ **Men Elite – max. 2 riders**

If National teams have more than 2 riders (WE/ME), point 3.2 below applies, registration is due.

The National Federations have to register their riders directly on the UEC website <https://uec.ch/>.

The registration will be open on *Monday 2 May 2022 (12:00 CET)*
Deadline for the registration is *Thursday, 10 June 2022 (12:00 CET)*

Applies to riders, staff and NF Official Delegates

Riders must compete in their national jersey.

3.2 **Other riders ELITE "Individuals not members of the Nation Team" & MASTERS)**

In accordance with the UCI regulations, the participation is open for European riders only with an annual licence issued by a National Federation affiliated to the UCI.

Registration:

Elite and Masters registration will need to be done through the online registration <https://api.endu.net/r/i/69518>

ELITE & MASTERS: Registration fee:	€ 45,00	by the 31 March 2022
	€ 55,00	by the 30 April 2022
	€ 65,00	by the 10 June 2022

Cancellation fee: € 15 administration fee will be deducted from your entry fee for any cancellation.

Note: bank/ credit card charges may apply.

No entry fee will be refunded for any cancellation due to force majeure (epidemic, natural disaster, unforeseen circumstances, etc.)

The registration will open on *Tuesday, 1 March 2022 (12:00 CET)*
Last Deadline for registration: *Thursday, 10 June 2022 (12:00 CET)*

Procedure:

1. authenticate your profile by clicking the link in the authentication email you'll receive
2. fill the online form (participants may do this on behalf of their teammates)
3. choose one of the following methods of payment:
 - a. e-banking (follow the on-line procedure)
 - b. credit card (follow the on-line procedure)

If you've indicated you're paying with a bank transfer, you'll receive an email confirmation with the amount you'll need to pay along with a unique reference code that you'll need to add to the reference field when you set up the transfer.

If paying with credit card, you'll receive an email confirmation once the payment has been successfully completed.

3.3 Start order

The start order will be made up by applying UCI/UEC regulations.

The riders line up in the order in which they are to be called to the start line.

The number of riders on each line is decided by the President of the commissaires' panel and supervised by a commissaire.

The rider himself decides which position on the line to take.

3.4 Start grid ELITE RIDERS

The start grid will be determined according to the UCI MTB Regulations article 4.02.061 as follows:

1. as per the last published UCI XCM individual ranking
2. as per the last published UCI XCO individual ranking
3. unclassified riders: by drawing lots

3.5 Start grid MASTERS RIDERS

The start order for all Masters categories will be as follows:

1. defending European champion 2021 of the categories concerned, younger categories first.
2. according to the order of the on-line registration

ARTICLE 4. TECHNICAL ASSISTANCE

The following UCI Regulations will be applicable:

4.2.044 No rider may turn back on the course to reach a feed/technical assistance zone. Any rider doing so is disqualified. Only within the feed/technical assistance zone itself, a rider may turn back without obstructing other competitors.

4.2.045 Technical assistance during a race is permitted subject to the conditions below.

4.2.046 Authorised technical assistance during a race consists of repairs to or the replacement of any part of the bicycle other than the frame.

Bike changes are not permitted, and the rider must cross the finishing line with the same handlebar number plate that he/she had at the start.

4.2.047 Technical assistance can only be given in the feed/technical assistance zones.

4.2.048 Spare equipment and tools for repairs must be kept in these zones. Repairs and equipment changes can be carried out by the rider himself or with the help of a teammate, team mechanic or neutral technical assistance.

4.2.049 In addition to technical assistance in feed zones, technical assistance is permitted outside these zones only between riders who are members of the same UCI ELITE MTB team, UCI MTB team or of the same national team / nation.

Riders may carry tools and spare parts provided that these do not involve any danger to the rider himself or the other competitors.



ARTICLE 5. AWARDS CEREMONIES

In accordance with articles 1.2.112 and 1.2.113 of the UCI Regulations, the 3 best riders of each category must attend the official awards ceremony, any interviews organized and the press conference. Unless otherwise stated, riders shall appear at official ceremonies wearing competition clothing.

Riders must present themselves at the podium in a maximum of 10 minutes after crossing the finish line.

5.1 Jersey and medals

Every European Championship will be awarded with:

The 1st place: Gold medal and Champion's jersey
The 2nd place: Silver medal
The 3rd place: Bronze medal

Prize money list:

Place	XCM – ELITE	
	Elite Men	Elite Women
1st	€ 625,00	€ 625,00
2nd	€ 375,00	€ 375,00
3rd	€ 250,00	€ 250,00

**The prize money will be transferred by the UEC directly to the concerned National Federations.*

ARTICLE 6. ANTIDOPING

The UCI antidoping regulations and the specific Czech Antidoping laws are entirely applicable to the event.

The antidoping tests will take place in:

Resort Malevil

Heřmanice v Podještědí 280

471 25 Jablonné v Podještědí

GPS: [50.79972451369744, 14.71345982601894](https://www.google.com/maps/place/50.79972451369744,14.71345982601894)

ARTICLE 7. PENALTIES

The UCI penalty scale is the only one applicable.

ARTICLE 8. RESPONSIBILITIES

The Organiser and UEC will not, under any circumstances, be liable to any accidents or damage that occurs during training and competitions.

The Organiser and UEC decline all responsibilities towards the riders and others in case of an accident.

For all cases not covered by these specific regulations, the UCI rules will apply. Any problems will be solved between the organizers, the Commissaires Panel and UEC officials.

COURSE CHARACTERISTICS



MEN ELITE COURSE CHARACTERISTICS

Total length: 100 km
Elevation gain: 2250 m
Altitude max: 725 m. above sea level
Altitude min: 250 m. above sea level

WOMEN ELITE COURSE CHARACTERISTICS

Total length: 90 km
Elevation gain: 1982 m
Altitude max: 725 m. above sea level
Altitude min: 250 m. above sea level

MEN MASTERS 35 to 49 COURSE CHARACTERISTICS

Total length: 100 km
Elevation gain: 2250 m
Altitude max: 725 m. above sea level
Altitude min: 250 m. above sea level

WOMEN MASTERS COURSE CHARACTERISTICS

Total length: 70 km
Elevation gain: 1550 m
Altitude max: 725 m. above sea level
Altitude min: 250 m. above sea level

MEN MASTERS 50 and ABOVE COURSE CHARACTERISTICS

Total length: 70 km
Elevation gain: 1550 m
Altitude max: 725 m. above sea level
Altitude min: 250 m. above sea level

Appendix 1

RACE COURSES MAP ELITE / MASTERS

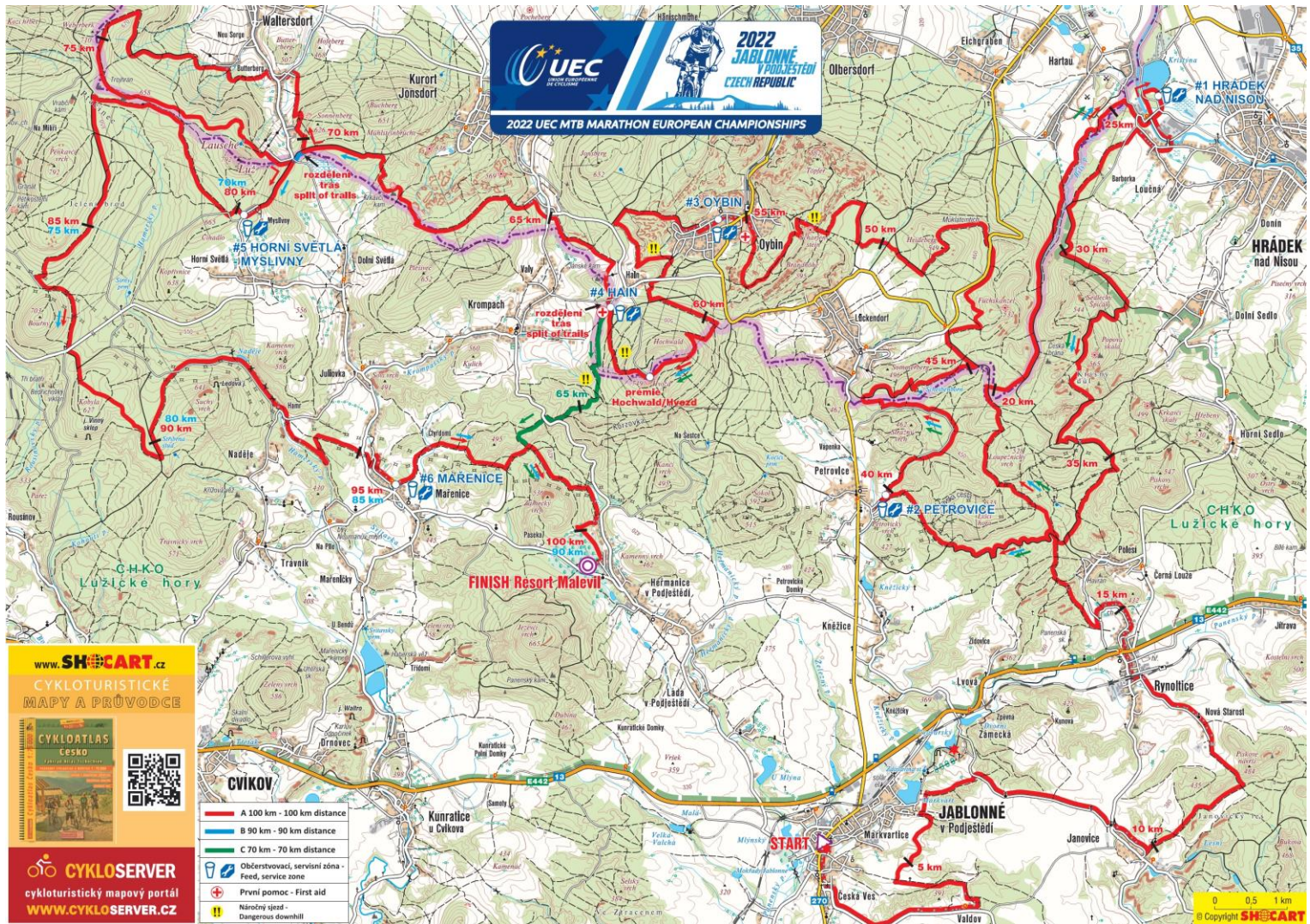

Appendix 2 Profile MEN ELITE / MEN MASTERS 35 – 49



Appendix 3 Profile WOMEN ELITE



Appendix 3 Profile MEN MASTERS 50+ / WOMEN MASTERS



Appendix 4 FEED / SERVICE ZONES





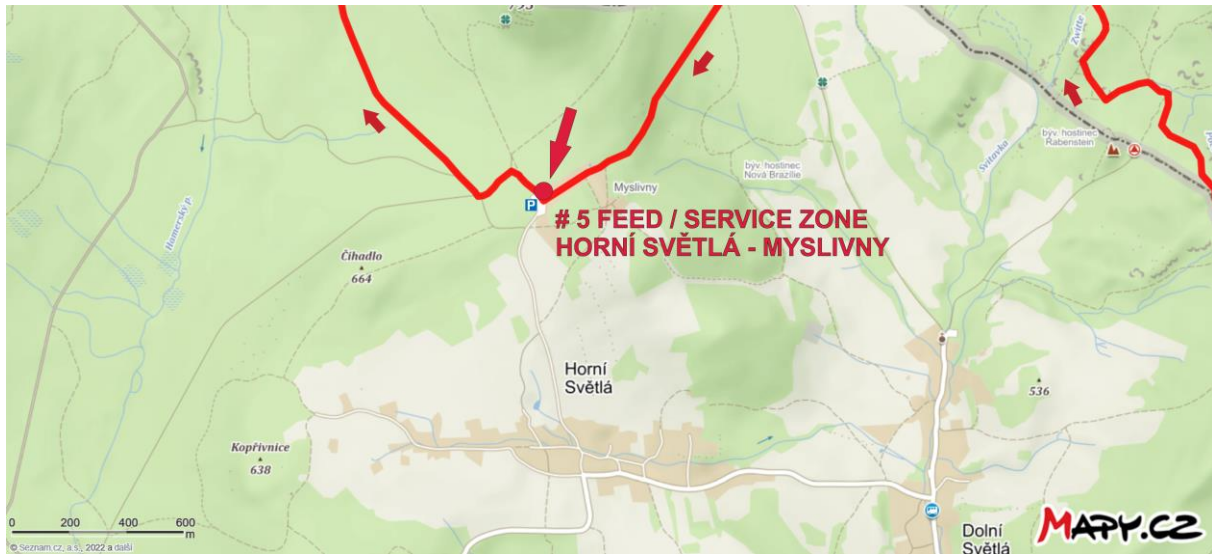

Appendix 5 FEED ZONES LOCATION

#	FEED / SERVICE ZONE	GPS
1	Hrádek nad Nisou	50.8557672N, 14.8207600E
2	Petrovice	50.8075622N, 14.7715150E
3	Oybin	50.8421003N, 14.7399697E
4	Hain	50.8315742N, 14.7193867E
5	Horní Světlá - Myslivny	50.8426100N, 14.6475731E
6	Mařenice	50.8086867N, 14.6771525E

Appendix 6 ESTIMATED TRAVEL TIME BY CAR BETWEEN FEED ZONES

From	To	Distance	Approximate time
Start - Jablonné v P.	FZ 1 - Hrádek nad Nisou	17 km	21 min
FZ 1 - Hrádek nad Nisou	FZ 2 - Petrovice	17 km	22 min
FZ 2 - Petrovice	FZ 3 - Oybin	7 km	10 min
FZ 3 - Oybin	FZ 4 - Hain	3 km	4 min
FZ 4 - Hain	FZ 5 - Myslívny	10 km	16 min
FZ 5 - Myslívny	FZ 6 - Mařenice	5 km	8 min
FZ 6 - Mařenice	Finish - Resort Malevil	3 km	3 min
FZ 4 - Hain	Finish - Resort Malevil	10 km	15 min

A detailed plan of the key coordinate as well as the information to access them is available here:

<https://bit.ly/EUROXCMCHAMPS2022-CARS-ROAD-MAP>